

8:00 am Pre-Registration  
 8:00 am – 9:45 am **EXHIBIT HALL OPEN**

**8:30 AM – 9:30 AM PRE-CONGRESS CME SYMPOSIUM:**

**SUPPORTED BY: AMARIN**

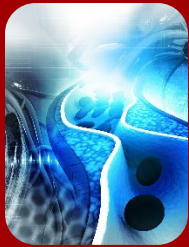

**THE EVOLVING THERAPEUTIC ROLE OF ICOSAPENT ETHYL- IPE IN ASCVD AND BEYOND**

**Chair:** Yehuda Handelsman, MD

- 8:30 am Introduction - TGL & CVD Risk | Pre-CME Questions
- 8:40 am The Role of Icosapent Ethyl in Atherosclerosis CVD & Stroke
- 8:55 am Beyond Cardiovascular Disease: Potential Future Uses of Icosapent Ethyl
- 9:10 am **Panel Discussion and Q&A: Omega-3 Fatty Acid Reality and Myth**  
**Panel:** Yehuda Handelsman, MD • Matthew J. Budoff, MD • Peter Toth, MD  
**Moderator:** Yehuda Handelsman, MD
- 9:25 am – 9:30 am Concluding Remarks & Post CME Questions

Yehuda Handelsman, MD  
 Matthew J. Budoff, MD  
 Peter Toth, MD

9:40 am – 10:00 am Welcome & Introduction | Pre-CME Questions

**SESSION 1 COVID-19**

**Chairs:** Paul Jellinger, MD • George Grunberger, MD

- 10:00 am MRAs for Prevention or Treatment of COVID-19 Christopher Wilcox, MD, PhD
- 10:15 am Cardiac Involvement and Management Approaches in Covid-19 Biykem Bozkurt, MD, PhD
- 10:30 am SGLT2i in COVID-19: DARE-19 Mikhail N. Kosiborod, MD
- 10:45 am – 11:05 am Panel Discussion and Q&A

**SESSION 2 CONTEMPORARY APPROACH TO ASCVD IN DM**

**Chairs:** Laurence Sperling, MD • Vivian A. Fonseca, MD

- 11:05 am Navigating Cardiometabolic Risk: Current and Emerging Approaches in the Diagnosis and Treatment of NAFLD Christos Mantzoros, MD
- 11:20 am The Interaction of Optimal Medical Therapy and Revascularization Strategies in Patients with Diabetes and Coronary Artery Disease Michael E. Farkouh, MD
- 11:35 am Anti Coagulation Agents in the Prevention of ASCVD in DM Peter J. Grant, MD
- 11:50 am The Role of DM Meds in Stroke Prevention Silvio E. Inzucchi, MD
- 12:05 pm – 12:25 pm Panel Discussion and Q&A

**12:25 pm – 1:20 pm LUNCH BREAK**

**12:30 pm – 1:15 pm PRODUCT THEATER Non-CME Industry Supported Session**  
 Add on Efficacy. Oral, Nonstatin Therapies for Lowering LDL-C  
 Supported by: Esperion

Norman Lepor, MD



**SESSION 3 JOINT SYMPOSIUM WITH CIRCULATION**

**Chair:** Brendan Everett, MD

- 1:20 pm Introduction
- 1:25 pm Effect of SGLT2 inhibition on Atrial Fibrillation Stephen D. Wiviott, MD
- 1:40 pm Regulatory Guidance on Newer Anti-Hyperglycemic Agents Neha J. Pagidipati, MD
- 1:55 pm Body Composition and Risk of CVD in Diabetes Kershaw V. Patel, MD
- 2:10 pm Gestational Diabetes, Subsequent Glucose Tolerance and Coronary Artery Calcium in Women: The CARDIA Study Erica P. Gunderson, PhD
- 2:25 pm Finerenone and CV Outcomes in CKD and Type 2 Diabetes Rajiv Agarwal, MD
- 2:40 pm – 3:00 pm Panel Discussion and Q&A

**SESSION 4 DM & CVD IN DIVERSE POPULATIONS**

Chairs: Jane EB Reusch, MD • Norman Lepor, MD

- 3:00 pm Cardiovascular Disease in South Asians Martha Gulati, MD
- 3:15 pm CVD in African Americans with Diabetes Sam Dagogo-Jack, MD
- 3:30 pm – 3:40 pm Panel Discussion and Q&A

**3:40 pm – 4:10 pm REFRESHMENT BREAK**

**SESSION 5 IMAGING OF ATHEROSCLEROSIS**

Chairs: Michael Farkouh, MD • Erin D. Michos, MD

- 4:10 pm The Role of CV Risk Assessment of Asymptomatic Patients with Diabetes Matthew J. Budoff, MD
- 4:25 pm The Best Imaging to Identify Atherosclerosis in Women Leslee J. Shaw, PhD
- DEBATE: THE BEST MODALITY TO PREDICT CV**
- 4:40 pm Biomarkers Brendan Everett, MD
- 4:55 pm Imaging Norman Lepor, MD
- 5:10 pm – 5:30 pm Panel Discussion and Q&A

**5:30 pm -6:30 pm DAY 1 SUMMARY SESSION & POST-CME QUESTIONS**

Yehuda Handelsman, MD • Mikhail Kosiborod, MD • Matthew Budoff, MD • Erin D. Michos, MD • Vivian A. Fonseca, MD • George Grunberger, MD

**6:30 pm – 7:30 pm WELCOME AND POSTER RECEPTION**

**6:30 pm- 7:15 pm**

*Online (Virtual) Only*

**PRODUCT THEATER Non-CME Industry Supported Session**

Three Critical Concepts for Balancing ASCVD and Metabolic Risk Management  
Supported by: Novartis Pharmaceuticals Corporation

Mark Stampehl, MD



**7:30 PM – 9:00 PM DINNER CME SYMPOSIUM:**

**SUPPORTED BY: BAYER**



**DIABETES KIDNEY DISEASE NEXT FRONTIER IN THERAPY**

**Chair:** Yehuda Handelsman, MD • Mikhail Kosiborod, MD

- 7:30 pm Introduction & Pre-CME Questions
- 7:35 pm Diabetic Kidney Disease Epidemiology, Pathophysiology and Current Treatment
- 7:55 pm The New Class of Non Steroidal MRA (focus on Finerenone)
- 8:15 pm The Evolving Management of CKD and HF
- 8:35 pm **Panel Discussion and Q&A:** Emerging Management of DM and CKD – Case-Based  
**Panel:** Rajiv Agarwal, MD • George L. Bakris, MD • Mikhail Kosiborod, MD  
**Moderator:** Yehuda Handelsman, MD
- 8:55 pm – 9:00 pm Concluding Remarks & Post-CME Questions

Yehuda Handelsman, MD  
George L. Bakris, MD  
Rajiv Agarwal, MD  
Mikhail Kosiborod, MD

**7:00 am – 8:00 am EXHIBIT HALL OPEN | Continental Breakfast**

**7:00 am – 7:45 am**

**PRODUCT THEATER Non-CME Industry Supported Session**

Jardiance® (empagliflozin) tablets: A Review of the Latest Data  
Supported by: Boehringer Ingelheim Pharmaceuticals, Inc./Lilly USA, LLC

Johanna Contreras, MD



8:00 am – 8:10 am Pre-CME Questions

**SESSION 6 OBESITY, DIABETES AND THE HEART**

Chairs: Robert J. Chilton, DO • Richard Pratley, MD

- 8:10 am Diabetes, Obesity and the Heart: Evidence from Epidemiologic Studies Elizabeth Selvin, PhD
- 8:25 am Pharmacologic Strategies in Obesity Effect on Metabolic & CV Risk Donna H. Ryan, MD
- 8:40 am Contemporary Diets in the Prevention of CVD Pam R. Taub, MD
- 8:55 am – 9:10 am Panel Discussion and Q&A

**SESSION 7 GUIDELINES UPDATE**

Chairs: Jane EB Reusch, MD • Matthew J. Budoff, MD

- 9:10 am AHA Consensus: Management of Stable Coronary Disease in People with Diabetes Suzanne V. Arnold, MD
- 9:25 am ESC Prevention Guidelines Kausik Ray, MD
- 9:40 am ADA Standard of Care Update Jennifer Green, MD
- 9:55 am – 10:15 am Panel Discussion and Q&A

**10:15 am – 10:45 am REFRESHMENT BREAK AT EXHIBIT HALL**

**SESSION 8 RECENT DIABETES PUBLICATIONS IN CARDIOLOGY**

Chair: Michael E. Farkouh, MD

- 10:45 am Introduction
- 10:50 am Coronavirus and Cardiometabolic Syndrome: JACC Focus Seminar Jeffrey I. Mechanick, MD
- 11:05 am Influence of LDL-C on Cardiovascular Outcomes in Patients With Diabetes Undergoing Coronary Revascularization Lucas Godoy, MD
- 11:20 am 2020 Expert Consensus Decision Pathway on Novel Therapies for Cardiovascular Risk Reduction in Patients With Type 2 Diabetes: A Report of the American College of Cardiology Melissa L. Magwire, RN,MSN, CDES
- 11:35 am Role of Biomarker in Heart Failure Risk Prediction in Individuals with Dysglycemia Ambarish Pandey, MD
- 11:50 am Duration of Diabetes and Incident Heart Failure Erin D. Michos, MD
- 12:05 pm – 12:20 pm Panel Discussion

**12:20 pm – 1:30 pm LUNCH BREAK**

**12:30 pm – 1:20 pm**

**PRODUCT THEATER Non-CME Industry Supported Session**

A Focus on Very High-Risk Patients in the Acute Setting: Understanding Plaque and Prioritizing LDL-C  
Michael J. Blaha MD MPH  
Supported by: Amgen

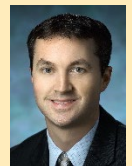

**SESSION 9 ADVANCED TECHNOLOGIES**

Chairs: Daniel Einhorn, MD • Martha Gulati, MD

- 1:30 pm CGM Impact on CVD – focus on TIR George Grunberger, MD
- 1:45 pm CGM Role in T2D on Lifestyle +/- Oral Medications Viral Shah, MD
- 2:00 pm Impact of Glucose Variability on CVD Richard E. Pratley, MD
- 2:15 pm – 2:30 pm Panel Discussion and Q&A

## SATURDAY SEPTEMBER 11, 2021 (cont.)

**2:30 pm**      **AWARD PRESENTATION “LUMINARY IN CARDIOMETABOLIC MEDICINE”**  
2:35 pm      Lipids, Obesity, Metabolic Syndrome, Diabetes and the Heart - My Professional Journey  
3:05 pm – 3:15 pm      Q&A

**Robert H. Eckel, MD**



### **3:15 pm – 3:45 pm**      **REFRESHMENT BREAK AT EXHIBIT HALL**

#### **SESSION 10**      **CVOT**

Chairs: Mikhail Kosiborod, MD • Matthew R. Weir, MD

3:45 pm      Update on CVOT      Deepak L. Bhatt, MD

#### **DEBATE: SHOULD BRAND NEW DATA BE RAPIDLY ADOPTED BY GUIDELINES?**

4:15 pm      Yes      Robert J. Chilton, DO

4:30 pm      No      Sanjay Kaul, MD

4:45 pm – 5:05 pm      Panel Discussion and Q&A

#### **SESSION 11**      **SLEEP APNEA AND METABOLISM**

Chairs: Christian W. Mende, MD • Neha Pagidipati, MD

5:05 pm      OSA Hyperglycemia and Diabetes      Naresh Punjabi, MD

5:20 pm      Sleep Apnea and Cardiovascular Disease: Evidence, Mechanism, and Treatment      Henry Klar Yaggi, MD

5:35 pm – 5:45 pm      Panel Discussion and Q&A

**5:45 pm – 6:45 pm**      **DAY 2 SUMMARY SESSION & POST-CME QUESTIONS**  
Yehuda Handelsman, MD • Sanjay Kaul, MD • Richard E. Pratley, MD •  
Jane EB Reusch, MD • Michael E. Farkouh, MD • Daniel Einhorn, MD

### **6:45 PM – 8:30 PM**      **DINNER CME SYMPOSIUM:**

**SUPPORTED BY: ASTRAZENECA**



#### **KIDNEY DISEASE AND THE HEART IN DIABETES & BEYOND – CIRCA 2021**

Chairs: Matthew Weir, MD • Yehuda Handelsman, MD

7:00 pm      Introduction & Pre-CME Questions      Yehuda Handelsman, MD

7:05 pm      CKD Impact on Health and Disease      Ian De Boer, MD

7:25 pm      Contemporary Approach to Prevention Management of Heart Failure      Robert J. Chilton, DO

7:45 pm      Emerging Concepts in Management of CKD – the Prevention of Morbidity and Mortality      Robert D. Toto, MD

8:05 pm      **Panel Discussion and Q&A:** Kidney and Heart Diseases – Causality Dilemma

**Panel:** Yehuda Handelsman, MD • Ian De Boer, MD • Robert J. Chilton, DO • Robert D. Toto, MD

**Moderator:** Matthew Weir, MD

8:25 pm – 8:30 pm      Concluding Remarks & Post-CME Questions

## SUNDAY SEPTEMBER 12, 2021

**7:00 am – 8:00 am**      **Registration | Continental Breakfast**

### **7:00 am – 8:00 am**      **ABSTRACT ORAL PRESENTATIONS**

Abstracts are published in the American Heart Journal, Editor-in-Chief: Daniel Mark, MD, MPH

**Chair:** George Grunberger, MD

**Abstract Committee:** Zachary T. Bloomgarden, MD • Matthew J. Budoff, MD • Vivian A. Fonseca, MD •

Norman E. Lepor, MD • Derek LeRoith, MD, PhD • Laurence Sperling, MD

Refreshments will be served

8:00 am – 8:10 am      Pre-CME Questions

8:10 am – 8:15 am      **Oral Abstract Winner Award Presentation**

George Grunberger, MD

**SESSION 12 MANAGEMENT OF DIABETES CIRCA 2021**

Chairs: Silvio E. Inzucchi, MD • Ralph A. DeFronzo, MD

8:15 am	100 Years of Insulin and the Heart	Vivian A. Fonseca, MD
8:30 am	Early and Intensive Management of Diabetes with SGLT2i & GLP1-ra	Stefano Del Prato, MD
8:45 am	The Metabolic Impact of Hypoglycemia & Contemporary Approach to Management	Daniel Einhorn, MD
9:00 am – 9:15 am	Panel Discussion and Q&A	

**SESSION 13 HEART DISEASE IN WOMEN**

Chairs: Vivian Fonseca, MD • Laurence Sperling, MD

9:15 am	CVD and PCOS – Smoke versus Fire	Andrea Dunaif, MD
9:30 am	Link Between Migraine & CVD Implications for Management	Gina P. Lundberg, MD
9:45 am	Sex Hormone Impact on Heart Failure in Men and Post-Menopausal Women	Erin D. Michos, MD
10:00 am – 10:20 am	Panel Discussion and Q&A	

**10:20 am – 10:35 am REFRESHMENT BREAK****SESSION 14 DYSLIPIDEMIA AND ASCVD**

Chairs: Neha J. Pagidipati, MD • Paul Jellinger, MD

10:35 am	Role of New Agents in Managing Dyslipidemia of DM to Reduce CVD	Christie M. Ballantyne, MD
10:50 am	Management of Dyslipidemia in Young People with Diabetes	Elaine M. Urbina, MD
11:05 am	The Subclinical Progression of Arterial Disease Evaluated by US, MRI, & PET: Role of LDL-C and Other Risk Factors	Valentin Fuster, MD, PhD
11:20 am – 11:40 am	Panel Discussion and Q&A	

**11:40 am – 12:35 pm LUNCH/CHECK OUT BREAK****11:45 am – 12:30 pm PRODUCT THEATER Non-CME Industry Supported Session**Hidden Hypercortisolism: What Are We Missing and Why Does It Matter?  
Supported by: Corcept

Daniel Einhorn, MD

**SESSION 15 HF & CKD OR THE CARDIORENAL SYNDROME?**

Chairs: Martha Gulati, MD • Christian W. Mende, MD

12:35 pm	Kidney Disease in Diabetes: Implications for Therapy	Ralph A. DeFronzo, MD
12:50 pm	Contemporary Approach to Medications in CKD Control	Mark J. Sarnak, MD
1:05 pm	The Contemporary Role of Medications and the Heart	Laurence Sperling, MD
1:20 pm	2021 HFpEF vs. HFrEF	John McMurray, MD
1:35 pm	State-of-the-art Management of Hyperkalemia in HF & CKD	Matthew R. Weir, MD
1:50 pm	Management of HF – What Should the Guidelines Be?	Javed Butler, MD
2:05 pm – 2:30 pm	Panel Discussion: Cardiorenal Syndrome Is it More than the Individual Components	

**2:30 pm – 3:30 pm DAY 3 SUMMARY SESSION & POST-CME QUESTIONS**Yehuda Handelsman, MD • Neha Pagidipati, MD • Christian Mende, MD •  
Ralph A. DeFronzo, MD • Martha Gulati, MD • Laurence Sperling, MD**3:30 pm ADJOURN**